Pent-up House
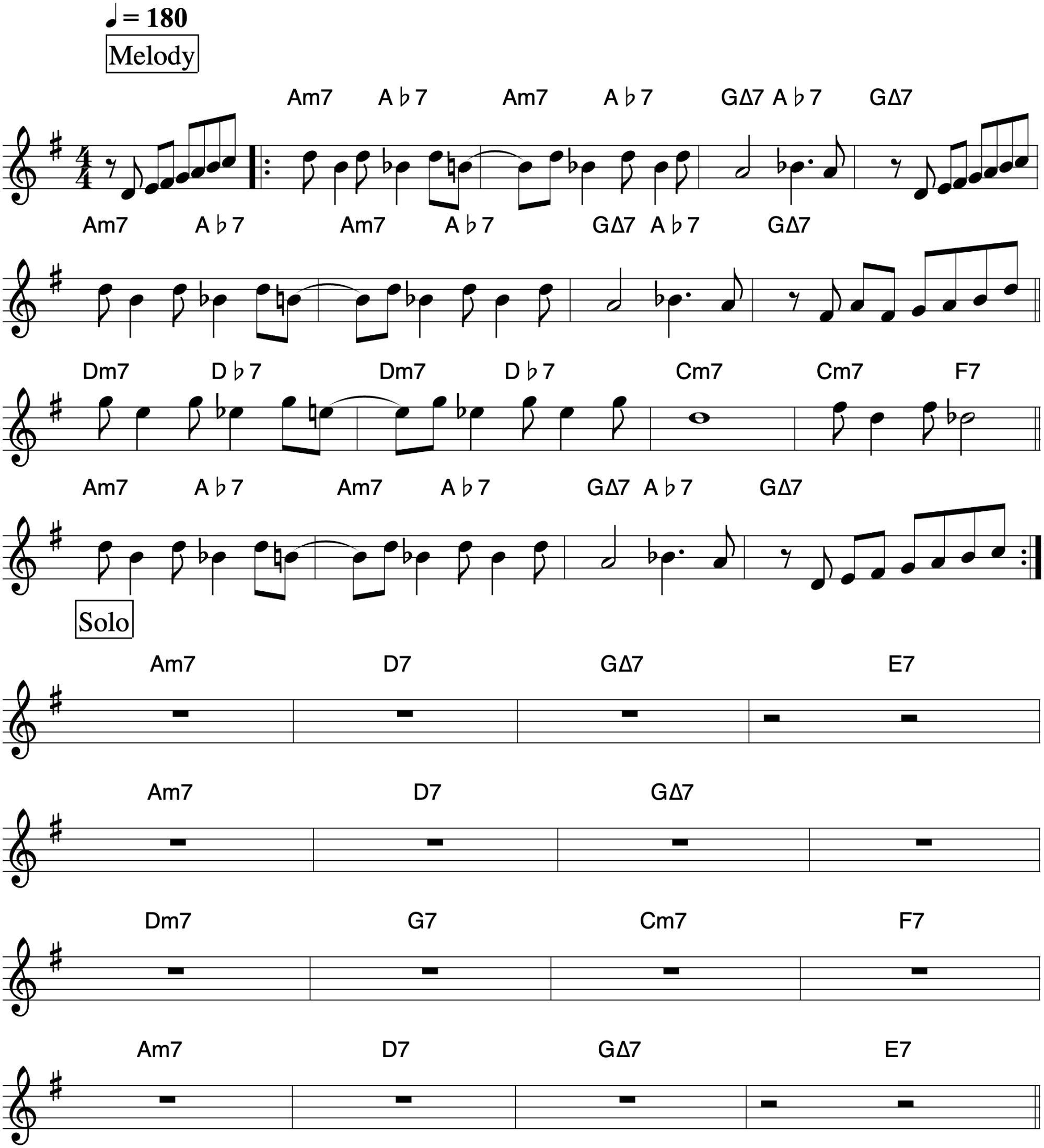
Sonny Rollins